El Dorado County Fire Protection District

Fire Chief
Brad Gates

Orginzational Chart
1.00
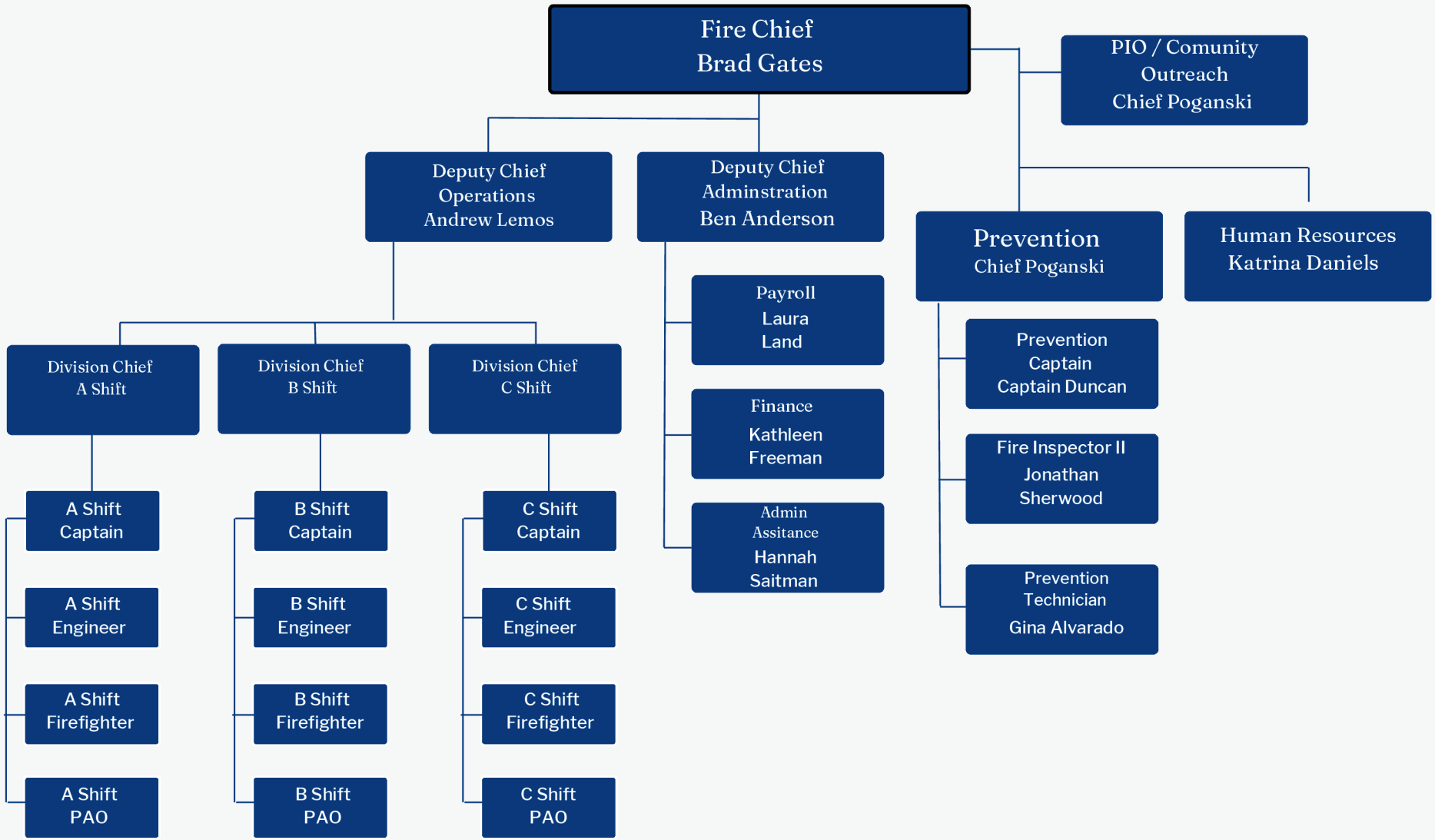
Date
June 1 2026